

Senior Living Communities and Senior Nursing/Rehab Facilities

SORTED BY CITY, THEN BY NUMBER OF LIVING UNITS/BEDS

	# Living Units/Beds	Year Built/Updated	Owner / Administrator	Community Class*/Type	Age Minimum/Average	Services Include†									
						24 RAC	24 RN	24 LPN	24 ERS	T	WCA	S	P	PALU	
Heritage Corner Health Care Campus 1069 Klotz Rd · BOWLING GREEN	68 I, AL / 13 SNF	1992-2010 / 2017	Mark and Debra Manley, Owners/ Mathew Manley, CEAL	I, AL, SNF / For Profit	18 / 80	Y	—	Y	Y	Y	Y	—	Y	Y	
Primrose Retirement Communities 8580 Township Rd 237 · FINDLAY	80	2007	Primrose Retirement Communities / April Mangett, Exec Dir	I, AL / For Profit	55 / 85	Y	—	Y	Y	Y	Y	—	Y	Y	
Independence House 1000 Independence Rd · FOSTORIA	251 / 50 SNF	n/a	Bridget Mundy, Administrator	I, AL, SNF / Non-Profit	n/a / 80	Y	—	Y	Y	Y	Y	—	Y	Y	
Elmwood Assisted Living & Skilled Nursing of Fremont 1545 Fangboner Rd · FREMONT	127	1998 / 2014	Kathy Hunt, LNHA, CEO	AL, SNF, MC / For Profit	i.n.a. / 82	Y	Y	Y	Y	Y	Y	—	Y	Y	
Genacross Lutheran Services- Wolf Creek Campus 2001 Perrysburg-Holland Rd · HOLLAND	279	1997 / 2010	Genacross Lutheran Services / Tina Genedics, Exec Dir	I, AL, SNF, Rehab / Non-profit	N/A/ IL/ 62 AL / 87	Y	Y	Y	Y	Y	Y	Y	Y	Y	
Otterbein Marblehead SeniorLife Community 9400 North Shore Blvd · LAKESIDE-MARBLEHEAD	104	1995	Otterbein Senior Lifestyle Choices / Jennifer Lenethe, RN, Exec Dir	I, AL, SNF, Respite / Non-Profit	55 / 85	Y	—	Y	Y	Y	Y	—	Y	Y	
Aspen Grove Assisted & Memory Care 7515 Secor Rd · LAMBERTVILLE, MI	78	2002	Lisa Jordan, Administrator	AL / For Profit	60 / 83	Y	—	Y	Y	Y	Y	Y	Y	Y	
The Elizabeth Scott Community 2720 Albon Rd · MAUMEE	168	1949 / 2015	Paul Bucher, CEO	I, AL, SNF / For Profit	62 / 89	Y	—	Y	Y	Y	Y	Y	—	Y	
Lakes of Monclova 6935 Monclova Rd · MAUMEE	138	2012	Jason Napierala, Executive Director	AL, MC, SNF, LTC / For-Profit	54 / 80's	Y	Y	Y	Y	Y	Y	—	Y	Y	
Genacross Lutheran Services- Napoleon Campus 1036 S Perry St · NAPOLEON	147	1985-2001 / 2017	Genacross Lutheran Services / Laura Etter, Executive Director	I, AL, SNF, Rehab / Non-Profit	N/A / 86	Y	Y	Y	Y	Y	Y	—	Y	Y	
Otterbein Pemberville SeniorLife Community 20311 Pemberville Rd · PEMBERVILLE	184	1981 / 1995	Otterbein Senior Lifestyle Choices / Katie Gulgin, Exec Dir	I, AL, SNF, Rehab / Non-Profit	55 / 85	Y	Y	Y	Y	Y	Y	—	Y	Y	
St. Clare Commons, CHI Living Communities 12469 Five Point Rd · PERRYSBURG	152	2013	CHI Living Communities / Wendy Hartman-Hasselbach, Exec Director	AL, MC, SNF, Rehab / Non-Profit	55 / i.n.a.	Y	Y	Y	Y	Y	Y	—	Y	Y	
The Waterford at Levis Commons 7100 S Wilkinson Way · PERRYSBURG	146	2009 / 2014	Capital Senior Living / Heather Petersen, Exec Dir	I, AL / For Profit	IL: 62 / 85; AL: NA / 85	Y	—	Y	Y	Y	Y	—	Y	Y	

...continued on page 10

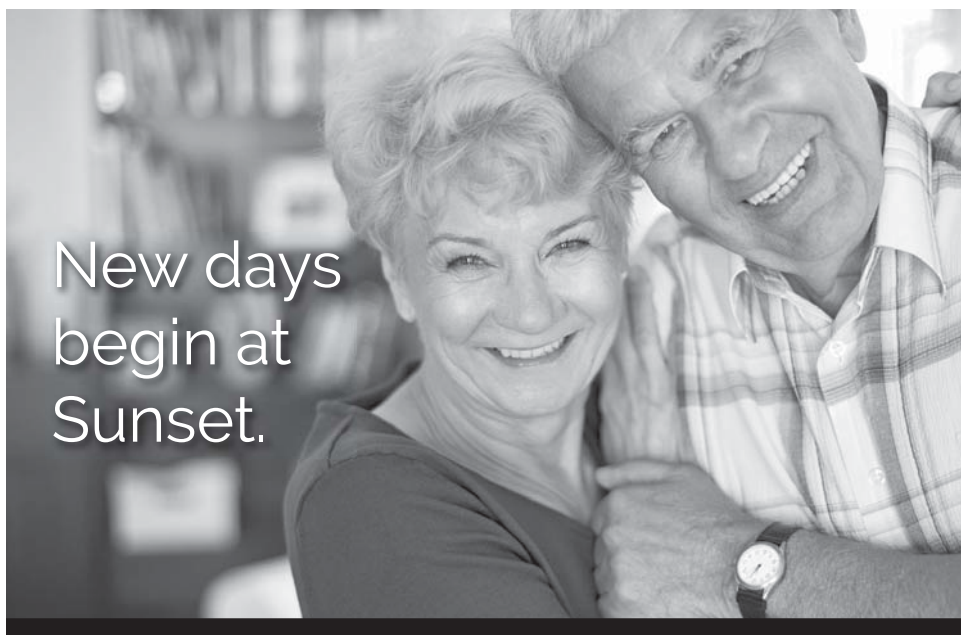

New days
begin at
Sunset.

SUNSET HOUSE

assisted living and healthcare

SUNSET VILLAGE & REHAB

assisted living, healthcare, and memory support

THE WOODLANDS

independent living apartments

FIELDSTONE VILLAS

independent villa homes

ASHANTI HOSPICE

hospice and palliative care



www.sunset-communities.org

GENACROSS[®]
LUTHERAN SERVICES

EXPERIENCE.
QUALITY.
CARE.

Connect with us.

Independent Living • Assisted Living • Rehabilitation • Nursing Care • Home Health

WOLF CREEK CAMPUS

(Lutheran Village at Wolf Creek)

2001 Perrysburg Holland Road
Holland, Ohio 43528

419.861.5634

NAPOLEON CAMPUS

(Lutheran Home at Napoleon)

1036 S. Perry Street
Napoleon, Ohio 43545

419.592.1688

TOLEDO CAMPUS

(Lutheran Home at Toledo)

131 N. Wheeling Street
Toledo, Ohio 43605

419.724.1841

GENACROSS AT HOME

For information on our **NEW** in-home health services, please call:

419.724.1827

GenacrossLutheranServices.org

Senior Living Communities

...continued from page 9

	# Living Units/Beds	Year Built / Updated	Owner / Administrator	Community Class* / Type	Age Minimum / Average	Services Included†									
						24 RAC	24 RN	24 LPN	24 ERS	T	WCA	S	P	PALU	
Louisiana House 129 Dr. McAuley's Ct · PERRYSBURG	132	1980	Jill Schumacher, Admin	I / Non-Profit	62 / i.n.a.	—	—	—	—	—	YΩ	—	YΩ	—	
Perrysburg Commons Retirement Community 10542 Fremont Pike · PERRYSBURG	115	1977 / Continuous	HCR ManorCare	I / For Profit	N/A / 85	Y	—	Y	Y	Y	Y	YΩ	Y	—	
Kingston Residence of Perrysburg 333 East Boundary St · PERRYSBURG	89	1997 / 2017	Kingston HealthCare / Karen Burnard, Exec Dir	AL, MC, SNF / For Profit	N/A / 85	Y	Y	Y	Y	Y	Y	—	Y	Y	
The Commons of Providence 5000 Providence Dr · SANDUSKY	176	1997 / 2000, 2001, Ongoing	CHI Living Communities / Staci Lehmkuhl, Exec Dir	I, AL, MC / Non-Profit	55 / 83	Y	Y	Y	Y	Y	Y	—	Y	Y	
Parkvue Community 3800 Boardwalk Blvd · SANDUSKY	97 Apts/84 Beds	1993 / 2011 / Ongoing	United Church Homes / Dan Miller, Executive Director	I, AL, LTC, SNF, MC / Non-profit	55 / 85	Y	Y	Y	Y	Y	Y	—	Y	Y	
Kingston Residence of Sylvania 4125 King Rd · SYLVANIA	149	2001 / 2016 / 2018	Kingston HealthCare Co / Dawn Ferguson, Exec Dir	AL, MC / For Profit	N/A / N/A	Y	Y	Y	Y	Y	Y	—	Y	Y	
Oakleaf Village 4220 N Holland-Sylvania Rd · SYLVANIA	145	1987 / 2013	Diane Doneghy, General Manager	I, AL / For Profit	62 / 82	Y	—	—	Y	Y	Y	Y	Y	Y	
Sunset Village 9640 Sylvania-Metamora Rd · SYLVANIA	116	2001 / 2014	Christine Blackmore, Admin	AL, MC / Non-Profit	65 / 80	Y	Y	—	Y	Y	Y	—	Y	Y	
Mayberry Village 8160 Sunset Lane · SYLVANIA	90	2004	Centennial Crossings LLC	I / For-Profit	55 / N/A	—	—	—	—	—	Y	—	Y	—	
The Grove at Oakleaf Village 4220 N Holland-Sylvania Rd · SYLVANIA	48	2015	Mandy Monroe, General Manager	AL, MC / For Profit	N/A / i.n.a.	Y	—	Y	Y	Y	Y	—	Y	Y	
Fieldstone Villas at Sunset Village 6641 W Sylvania Ave · SYLVANIA	12	2015	Heather McGannon, Senior Villa Advisor	I / Non-Profit	65 / N/A	—	—	—	Y	Y	Y	—	Y	Y	
Moongate Luxury Adult Living 930 Soda Park Dr · TEMPERANCE, MI	114	North 2001 / South 2004	Daniel Soda, Owner	I / For Profit	55 / 82	—	—	—	—	—	Y	—	—	—	
Elmwood Assisted Living At The Shawhan 54 S Washington St · TIFFIN	66	1904 / 1999 / 2016	Kathy Hunt, LNHA, CEO, Owner	AL, MC / For Profit	N/A / 87	Y	—	Y	Y	Y	Y	YΩ	Y	Y	
Ohio Living Swan Creek 5916 Cresthaven Lane · TOLEDO	236	1992 / Ongoing	Ohio Living / Ann Roller, Exec Dir	I, AL, SNF, MC / Non-Profit	55 / 87	Y	Y	Y	Y	Y	Y	—	Y	Y	
Senior Star at West Park Place 3501 Executive Pkwy · TOLEDO	205	1984, 1987 / 1997, 2015	Senior Star Management Co. / Kirsten Pickle, Exec Dir	I / For Profit	55 / N/A	Y	—	Y	—	Y	Y	—	Y	—	
Genesis Village 2429 S Reynolds Rd · TOLEDO	161	1985 / 2013, 2015	James L. Oedy, CEO	IL / For-Profit	55 / 78	Y	—	—	Y	Y	Y	YΩ	Y	—	
The Waterford I & II 4855 Angola Rd · TOLEDO	154	2001 / 2006	The NRP Group	I, AL / For Profit	55 / 74	—	—	—	—	—	Y	Y	Y	—	

...continued on page 11

Sandusky's Ohio Veterans Home to undergo \$8.2M renovation

The State of Ohio's Capital Budget (House Bill 529) is providing \$8,190,312 to the Ohio Department of Veterans Service (DVS) for a number of capital projects at the Ohio Veterans Home (OVH) in Sandusky. OVH in Sandusky is a 427-bed nursing home facility with two levels of care offered including standard care for those veterans in need of any intermediate level of care as well as special care for veterans with Alzheimer's disease and other types of dementia.

The renovations at OVH in Sandusky include:

- Replacement of furniture
- Communication center renovation
- Electrical distribution and chiller upgrade
- Perimeter fencing replacement
- Campus grounds and courtyard renovations
- Call light replacement, tub room, and wall renovations

Melanie Amato, chief of communications at the Ohio Department of Veteran Services, said, "The renovations are to make the home more appropriate for person-centered care of the residents, reduce the institutional

look for a more homelike appearance, and replace aging equipment before it becomes obsolete or has catastrophic failures."

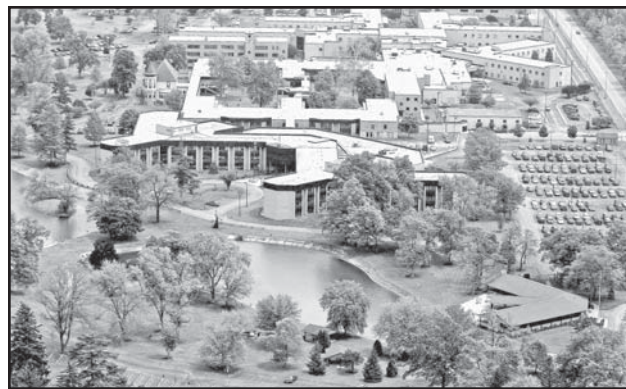

Amato noted that the appropriations in the Capital Budget will be available on July 1, 2018 and the project planning and sequencing will be determined by the Ohio Facilities Construction Commission (OFCC). The projects will affect the entire campus and residential building.

The architects, engineers, and contractors for the project have not been selected yet, but OFCC will insure that qualified architects and contractors will be properly sourced per the Ohio Revised Code, noted Amato.

When discussing the services provided by the home, Amato said, "The Sandusky Home, in addition to offering standard care and special care in its licensed nursing home, also offers Veterans Hall (DOM), a domiciliary for those who are able to function in an independent living situation, and DOM+ for those requiring very limited assistance (supervised care) but who do not require the level of care provided to nursing home residents. The home offers a quality of life which emphasizes privacy, encourages independence, provides comfort and security, and meets social needs."

Amato also noted that there is a great deal of activities for veterans who reside at the home.

"Veteran organizations and other groups freely give both personal and financial support for on-campus recreational programs, offering the residents bingo (with prizes), gifts, seasonal treats, movies, dances, etc. Sports fans may watch Sandusky and St. Mary's High School sports, American Legion baseball, and local amateur league softball games, which are played daily on the home diamonds. A well-equipped recreation center offers pool, darts, table games,

a TV lounge, library, and a screened patio," said Amato.

The Ohio Veterans Homes have a long history dating back to 1886. The homes are a State of Ohio establishment comprised of three unique facilities – a nursing home located in Georgetown, Ohio (approximately 45 miles east of Cincinnati), and a nursing home and a domiciliary located in Sandusky.

In 1950, the Home broadened its services to include nursing home care. In 1969, the Ohio legislature welcomed female veterans to become residents. By 1970, a larger, more up-to-date facility was needed to meet the needs of an aging veteran population and through the combined efforts of the board of trustees, veterans' organizations and the VA, construction began on a new 300-bed facility.

In 1992, the Veterans Hall Domiciliary was dedicated for veterans who are able to pursue a more independent lifestyle. Veterans Hall linked all living and service areas for the comfort, safety, and convenience of all residents.

Today, there are approximately 600 residents at the Sandusky Home. The facilities employ more than 600 full- and part-time employees.

Senior Living Communities

...continued from page 10

	# Living Units/Beds	Year Built / Updated	Owner / Administrator	Community Class* / Type	Age Minimum / Average	Services Include†									
						24 RAC	24 RN	24 LPN	24 ERS	T	WCA	S	P	PALU	
Genacross Lutheran Services - Toledo Campus 131 N Wheeling St • TOLEDO	125	1953 / 1963-2012	Genacross Lutheran Services / Tina Gendics, Exec Dir	AL, SNF, Rehab / Non-Profit	N/A / 80	Y	—	Y	Y	Y	Y	Y	Y	Y	Y
Alexis Gardens 4560 W Alexis Rd • TOLEDO	117	2002	Holiday Retirement	I / For Profit	55 / 82	Y	—	—	Y	Y	Y	Y	Y	Y	—
Sunset House 4020 Indian Rd • TOLEDO	105	1928 / 2015	Michelle Vernon, Administrator	AL / Non-Profit	65 / 80	Y	Y	—	Y	Y	Y	—	Y	Y	
The Woodlands at Sunset House 4030 Indian Rd • TOLEDO	65	2001 / 2014	Janet Sulewski, Exec Dir	I / Non-Profit	65 / 80	Y	—	—	Y	Y	Y	—	Y	Y	
Glendale Senior Living 5020 Ryan Rd • TOLEDO	50	1980 / 2013	Lani Kraus, Exec Dir	AL / For-Profit	55 / 85	Y	—	—	Y	Y	Y	Y	Y	Y	
Fulton Manor Nursing & Rehabilitation Center 725 S Shoop Ave • WAUSEON	15 IL / 71 SNF	1996 / 2013	Fulton County Health Center / Mary Jo Smallman	IL, SNF, Rehab, MC / Non-Profit	54 / 85	Y	Y	Y	Y	Y	Y	—	—	—	

Published 6-18; List includes only those Retirement Communities that responded by deadline; i.n.a. = information not available; * AL = Assisted Living, I = Independent; SNF = Skilled Nursing Facility, MC = Memory Care
 † 24RAC = 24 Hr. Resident Assistance Coverage; 24RN = 24 Hr. RN; 24LPN = 24 Hr. LPN; 24ERS = 24 Hr. Emergency Response Service; T = Transportation; WCA = Wheelchair Accessible; S = Smoking; P = Pets; PALU = Private AL Units
 ◇ Restrictions apply; check with community for details; Δ Acquired by Trilogy Health Services; Ω 14 Units

Senior Living Skilled Nursing/Rehab Facilities

SORTED BY CITY, THEN ALPHABETICALLY

	Medicare Cert / Medicaid Certified	Year Est / Updated	Owner / Administrator / Medical Director	Community Class* / Therapy Services	Clinical Specialties	Services Include†									
						N:P	S:P Day	S:P N	#SU	#PU	OSP	NPO	T	S	
Bowling Green Care Center 850 W Poe Rd • BOWLING GREEN	Y/Y	1976 / 2016	Erica Adkins, Administrator / Dr. Thomas Wojciechowski	Rehab, MC / PT, OT, Speech	Wound, IV, Trach, Respite	1:17	1:6	1:9	24	20	—	Y	Y	—	
Bowling Green Manor 1021 W Poe Rd • BOWLING GREEN	Y/Y	1976 / 2015	Brooke Harrison, Administrator / Dr. Thomas Wojciechowski	Rehab / PT, OT, Speech	Wound, TPN, Peritoneal Dialysis, IFV, Trach Respite	1:25	1:8	1:8	43	12	—	Y	Y	—	
Heritage Corner Health Care Campus 1069 Klotz Rd • BOWLING GREEN	Y/N	2012	Debra & Mark Manley, Owners / Curtis Woodward, LNHA / Dr. Jeffery Noftz	Rehab, CMC / PT, OT, SLP, Warm Water	Wound, Ortho, Post-Surgery, CHF, IV, Stroke	1:13	1:5	1:5	1	13	Y	Y	Y	—	

...continued on page 12

2018 Mercedes-Benz Sprinter 4x4
Take the road less traveled.



COPPUS
SINCE 1927



Call Dan Lehmann or Chris Hammond
419-447-8131
2190 W Market St, Tiffin, OH
www.coppusmercedes.com



Otterbein Pemberville is now offering state-of-the-art aquatic therapy.

Enjoy safe, therapeutic exercises with reduced pain in the HydroWorx 300 Sport.

Independent Living (Villas/Apartments)
Assisted Living Apartments • 24-Hour Skilled Nursing Rehabilitation

A five-star senior community close to Bowling Green and Perrysburg!

FOR MORE INFO, CALL (419) 833-8917.
ENJOY A FREE LUNCH AND TOUR.

Otterbein Pemberville
20311 Pemberville Road, Pemberville, OH 43450
www.otterbein.org/pemberville



Senior Living Skilled Nursing/Rehab Facilities

...continued from page 11

	Medicare Cert / Medicaid Certified	Year Est / Updated	Owner / Administrator / Medical Director	Community Class* / Therapy Services	Clinical Specialties	Services Include†											
						N:P	S:P Day	S:P N	#SU	#PU	OSP	NPO	T	S			
Bryan Center 1104 Wesley Ave · BRYAN	Y/Y	1979	Michael Adams, Administrator / Dr. Steven Park	Rehab, MC, CMC / PT / OT / ST	Wound Vac, Peritoneal Dialysis, TPN, IV	—	—	—	—	—	—	—	—	—	Y	Y	Y
Twin Rivers Center 395 Harding St · DEFIANCE	Y/Y	1979	Michael Adams, Administrator / Dr. Stavros Karatsoridis; Dr. Amer Arshad	Rehab, CMC / PT, OT, ST	Wound Vac; Peritoneal Dialysis, TPN, IV	—	—	—	—	—	—	—	—	—	Y	Y	Y
Genacross Lutheran Services- Wolf Creek Campus 2001 Perrysburg-Holland Rd · HOLLAND	Y/Y	1997 / 2010	Genacross Lutheran Services / Tina Gendics, Exec Director / Dr. Anu Garg	Rehab, MC / PT, OT, Speech, RT	Wound, Pulmonary, IV, Trach, Stroke, Ortho	1:22	2:11	2:11	0	120	Y	Y	Y	Y	Y	Y	Y
Elizabeth Scott Community 2720 Albon Rd · MAUMEE	Y/Y	1949 / 2015	Paul J. Bucher, CEO/Owner / Dr. Cletus Iwaugwu; NP - Lisa Navarro	Rehab / PT, OT ST	Wound, General Debility, VitalStim, Vestibular, Stroke, IV, Central Line, Tube Feed	1:7	1:7	1:14	0	14	Y	Y	Y	Y	—	—	—
Lakes of Monclova 6935 Monclova Rd · MAUMEE	Y/Y	2012 / 2017	Jason Napierala, Executive Director / Dr. Joseph Peyton	Rehab, MC, CMC / PT, OT, ST	Wound	1:15	1:15	1:37	15	45	—	—	—	—	—	—	—
Otterbein Monclova 5069 Otterbein Way · MONCLOVA	Y/Y	2007	Otterbein Senior Lifestyle Choices / Cathleen Voyles-Baden, LNHA, Guide / Dr. Irshad Hasan	Rehab, CMC / PT, OT, Speech, PRN RT	Wound, PRN RT	1:25	1:5	1:10	—	50	Y	Y	Y	Y	—	—	—
Genacross Lutheran Services-Napoleon Campus 1036 S Perry St · NAPOLEON	Y/Y	1985 / 2017	Genacross Lutheran Services / Laura Etter, Exec Dir / Dr. Dexter Gensolin	Rehab, MC / PT, OT, Speech	Wound Care, IV, Trach, TPN, Pulmonary, Stroke	1:20	1:10	1:15	26	28	—	—	Y	—	—	—	—
Heartland of Oregon 3953 Navarre Ave · OREGON	Y/Y	i.n.a.	HCR ManorCare	Rehab, LTC / PT, OT, Speech	Pulmonary, Resp, Ortho, Cardiac, Stroke, Oncology, Acute	—	—	—	—	—	—	—	—	—	—	—	—
Complete Care at Holiday Park 27511 Holiday Ln, Ste 105 · PERRYSBURG	Y/Y	2000	Andrew Miller, Owner / Head Physical Therapist	Rehab / PT	Aqua Therapy, Spinal Decompression, Back/Neck, Orthopedics	—	—	—	—	—	—	—	—	—	—	—	—
Genesis Perrysburg Care Center 28546 Starbright Blvd · PERRYSBURG	Y/Y	1984 / 2016	Erin Rothfuss, MHSA, LNHA, Center Exec Dir / Dr. Joseph Peyton	Rehab, MC, CMC / PT, OT, Speech	Memory Care	1:16	1:10	1:15	81	12	—	—	Y	Y	Y	Y	Y
Kingston Rehabilitation of Perrysburg 345 East Boundary · PERRYSBURG	Y/N	2013	Kingston HealthCare Co / Ashley Brough, LNHA, RD (Admin) / Dr. Stacey Hoffman, PMR	Rehab, CMC / PT, OT, Speech, Rec, Out-patient	Wound, Resp, Stroke, Cardiac, Aqua, VitalStim	—	—	—	2	60	Y	Y	Y	Y	—	—	—
Heartland of Perrysburg 10540 Fremont Pike · PERRYSBURG	Y/Y	i.n.a.	HCR ManorCare	Rehab, LTC / PT, OT, Speech	Pulmonary, Resp, Ortho, Cardiac, Stroke, Oncology, Acute	—	—	—	—	—	—	—	—	—	—	—	—
The Manor at Perrysburg 250 Manor Dr · PERRYSBURG	Y/Y	1995 / 2012	Abigail George, LNHA / Dr. Thomas Wojciechowski & Dr. James Tita, Pulmonologist	Rehab, MC / PT, OT, ST	Complex, Rehab, Wound, Post-Surgery, Ortho, Resp	1:18	1:10	1:20	55	15	Y	Y	Y	Y	Y	Y	Y
Otterbein Perrysburg 3529 Rivers Edge Dr · PERRYSBURG	Y/Y	2007	Otterbein Senior Lifestyle Choices / Lisa Chalk, LNHA, Guide / Dr. Cletus Iwaugwu	Rehab, CMC / PT, OT, Speech, PRN RT	Wound, PRN RT.	1:25	1:5	1:10	—	50	Y	Y	Y	Y	—	—	—
St. Clare Commons 12469 Five Point Rd · PERRYSBURG	Y/Y	2013	Wendy Hartman-Hasselbach, Exec Dir / Daniel A. Welt, MD	Rehab, MC, CMC / PT, OT, Speech	Pulmonology, Pain Management, Wound Care	1:21	1:10	1:11	6	84	—	—	Y	—	—	—	—
The Commons of Providence 5000 Providence Dr · SANDUSKY	Y/Y	1997 / 2018	Staci Lehmkuhl, Executive Administrator / Dr. Richard Keller	MC / Therapy through Home Health Care	Secured Alzheimer's AL	1:36	1:9	1:9	0	50	—	—	Y	—	—	—	—
Providence Care Center 2025 Hayes Ave · SANDUSKY	Y/Y	1991 / 2010, 2011	Cheryl Royster, Administrator / Dr. Richard Keller	Rehab, CMC / PT, OT, Speech	Wound, IV Therapy, TPN, Trach	1:23	1:11	1:12	88	50	—	—	Y	—	—	—	—
Genesis Swanton Valley 401 W Airport Hwy · SWANTON	Y/Y	1989 / 2000	Genesis Healthcare / Rabia Zubair	Rehab, MC, CMC / RT, ST, OT, PT	Wound, Resp, TPN, Trach, peritoneal dialysis	1:20	1:15	1:15	43	6	—	—	Y	Y	Y	Y	Y
Heartland at ProMedica Flower Hospital Campus 5360 Harroun Rd · SYLVANIA	Y/Y	i.n.a.	HCR ManorCare	Rehab, LTC / PT, OT, Speech	Wound, Pain, Mental, Ortho, Cardiac, Stroke, Oncology, Acute	—	—	—	—	—	—	—	—	—	—	—	—
Kingston Care Center of Sylvania 4121 King Rd · SYLVANIA	Y/Y	2004 / 2016, 2017	Kingston HealthCare Co / Emily Bischoff / Dr. Sean Rae	Rehab, CMC / PT, OT, ST, RT	Wound, Occu, Speech, IV, Aquatic, Bio Dex, BERTEC Balance, Enteral + Naso-Gastric, Stroke, Delay, Music, Lymphedema	—	—	—	27	73	Y	Y	Y	Y	Y	Y	Y
Sylvania Center 5757 Whiteford Rd · SYLVANIA	Y/Y	2012	Thomas Durbin, Administrator / Christopher Brickman	Rehab, MC, CMC / PT, OT, ST	Wound, Resp, Peritoneal Dialysis	1:20	1:9	1:10	43	31	—	—	Y	Y	Y	Y	Y
Complete Care at Holiday Park 3130 Central Park West, Ste C · TOLEDO	Y/Y	2007	Andrew Miller, Owner / Head Physical Therapist	Rehab / PT	Aquatic, Spinal Decompression, Back & Neck, Orthopedics	—	—	—	—	—	—	—	—	—	—	—	—
Franciscan Care Center 4111 N Holland-Sylvania Rd · TOLEDO	Y/Y	2000 / 2013	James Melia, Administrator / Dr. Rania Fahoury	Rehab, CMC	Wound, Trach, Palliative, Hospice	1:25	1:10	1:12	30	49	—	—	Y	—	—	—	—
Genacross Lutheran Services - Toledo Campus 131 N Wheeling St · TOLEDO	Y/Y	1953 / 2012, 2017	Genacross Lutheran Services / Tina Gendics, Exec Dir / Dr. Ganesh Merugu	Rehab, MC / PT, OT, Speech	Wound, CHF Program, Pulmonary, IV, Trach, Stroke, Ortho	1:15	1:8	1:10	9	67	—	—	Y	Y	Y	Y	Y
Heartland-Holly Glen 4293 Monroe St · TOLEDO	Y/Y	i.n.a.	HCR ManorCare	Rehab, LTC / PT, OT, Speech	Ortho, Cardiac, Stroke, Wound, Pulmonary, Oncology	—	—	—	—	—	—	—	—	—	—	—	—
Ohio Living Swan Creek 5916 Cresthaven Ln · TOLEDO	Y/Y	1992	Ann Roller, Executive Director / Dr. Roger Wohlwend	Rehab / PT, OT, Speech	Wound, Stroke	1:17	2:17	1:17	0	34	—	—	—	—	—	—	—
Point Place Center 6101 N Summit St · TOLEDO	Y/Y	1996 / 2011	Christine Smith, Center Sr Executive Director / Dr. Peyton	Rehab, CMC / OT, PT, SLP, RT	Wound, Resp, Complex Medical	1:11	1:5	1:7	40	18	Y	Y	Y	Y	—	—	—
Heartland of Waterville 8885 Browning Dr · WATERVILLE	Y/Y	i.n.a.	HCR ManorCare	Rehab, MC / PT, OT, Speech	Hosp Direct Admiss, Ortho, Cardiac, Stroke, Chronic Pain, Wound, Ventilator Unit, Pulm, Infect Disease, Neph, Oncology, Outpat Therapy	—	—	—	—	—	—	—	—	—	—	—	—
Heartland of Wauseon 303 W Leggett St · WAUSEON	Y/Y	i.n.a.	HCR ManorCare	Rehab, LTC / PT, OT, Speech	Ortho, Cardio, Stroke, Wound, Pulmonary, Oncology, Pain Mgmt, Mental	—	—	—	—	—	—	—	—	—	—	—	—

Published 6-18; List includes only those SNF / Rehabilitation facilities that responded by deadline; i.n.a. = information not available; *Community Class Abbreviations: MC = Memory Care; CMC = Complex Memory Care; PT = Physical Therapy; OC Occupational Therapy; **Therapy Services Abbreviations: PT=Physical Therapy; OT=Occupational Therapy; ST=Speech Therapy; PRN-As Needed; ORTHO=Orthopedics +Services Abbreviations: N:P = Nurse:Patient Ratio, S:P Day = Staff:patient Ratio Day; S:P N = Staff:Patient Ratio Night, #SU = # of Shared Units; #PU = # of Private Units; OSP = On-Site Physician; NPO = Nurse Practitioner on Staff; T = Transportation; S = Smoking; ♦ Restrictions apply; check with community for details



SUBSCRIBE TO THE REGION'S SOURCE FOR BUSINESS NEWS & RESEARCH!

GET MORE INFORMATION AT TOLEDOBIZ.COM